

GEORGE T. DUNHAM
SURVEYING & SUBDIVIDING
DELAVER, WISCONSIN

N



ELM

STREET

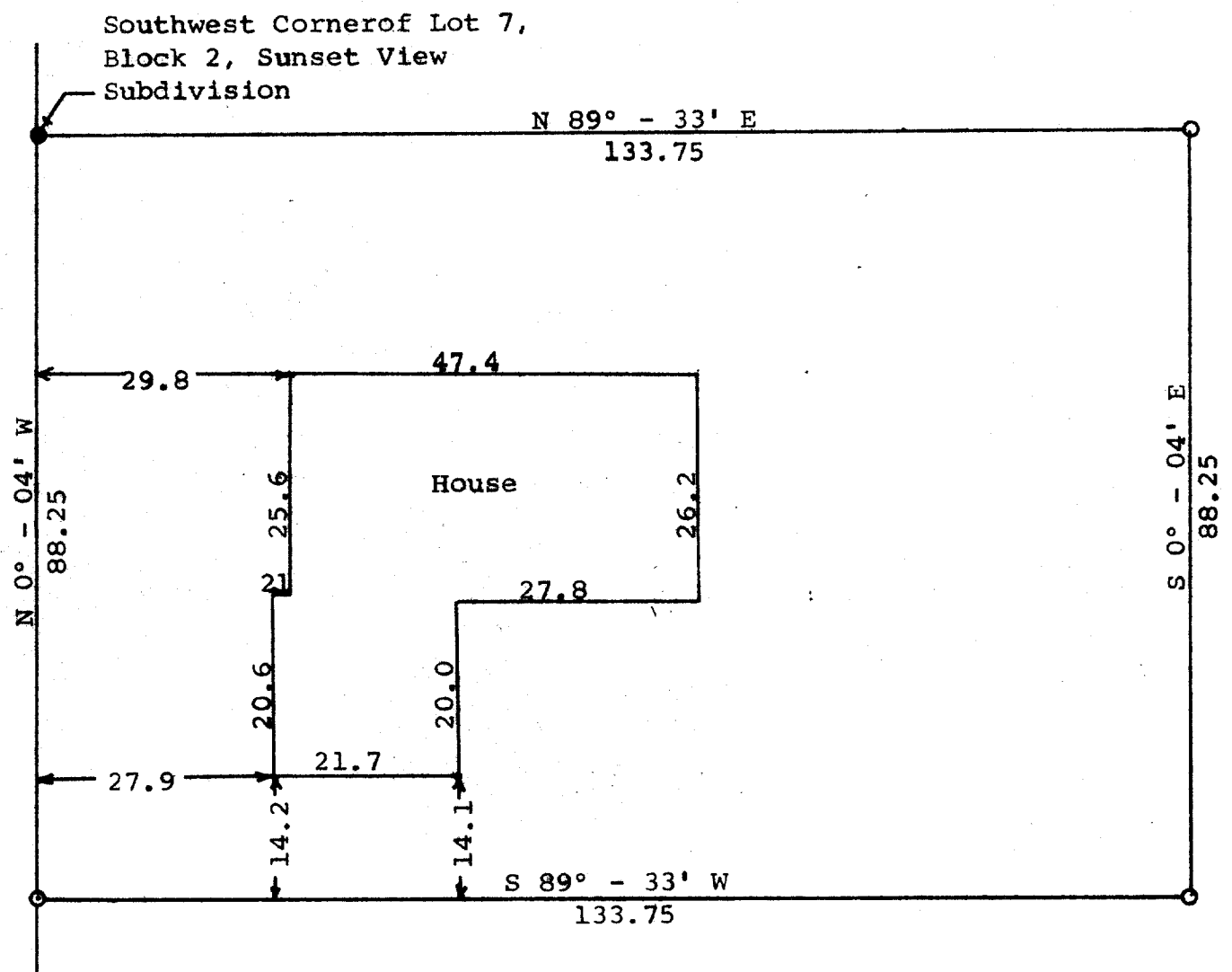

Scale - 1" = 20'
O = Iron Pipe
● = Concrete Monument

STATE OF WISCONSIN)
WALWORTH COUNTY) SS

I, George T. Dunham, Surveyor, certify that I have surveyed the property described as follows,
A parcel of land located in the Southwest ¼ of Section 18, T 2 N, R 16 E, City of Delavan, Walworth County, Wisconsin, described as follows, to-wit:
Beginning at the southwest corner of Lot 7, Block 2, Sunset View Subdivision; thence N 89° - 33' E along the south line of said Lot 7, 133.75 feet; thence S 0° - 04' E parallel with the east line of Elm Street, 88.25 feet; thence S 89° - 33' W 133.75 feet to the east line of Elm Street; thence N 0° - 04' W 88.25 feet along the east line of Elm Street to the place of beginning.

and that the above plat is an accurate survey and a true representation thereof and correctly shows the exterior boundary lines and location of buildings on said property and the correct measurements thereof.
October 21, 1968

George T. Dunham
George T. Dunham, Surveyor